AMBASSADOR '66

OF
NS

ARCHIVES - OBC/OTS
987-005
FC-YB-LCBM-6

Digitized by the Internet Archive
in 2010 with funding from
Tyndale University College and Seminary

http://www.archive.org/details/ambassador1966lond

London College of Bible and Missions

AMBASSADOR '66

London, Ontario, Canada

EDITORIAL

The Christian life has been described by some as being an adventure. How true that seems to be! The life of a man of God who walks by faith contains the elements of the unexpected and of progress. Look to the heroes of the faith in the Old and New Testaments. We see Abraham as he leaves his old familiar surroundings and steps out in "blind" faith to obey God's command. Consider David as he begins his adventurous journey to the throne of Israel, or Daniel as his path of implicit obedience to God leads him into the top affairs of a world empire. Behold Paul in his missionary journeys as the Holy Spirit leads him to the vision of Europe calling.

Depending on God for guidance, these men constantly experienced the unexpected that would either cast them in dependence on God or that would make them sing for joy as they saw God's marvellous hand in their lives. And as they journeyed on they progressed. They grew as individuals, each level of experience preparing them for the next plain of service.

As we walk with Him by faith our experiences will be similar in character. Our Guide will lead us up high mountains and down deep valleys. Along the way we will experience life in its grandeur and splendour, but also in its darkness and despair. All this is part of our Christian path of progress to the likeness of Christ.

College days are a part of this path and often it is a time of accelerated progress. As Freshmen we enter it with eagerness, anticipation, and often trepidation. All this is new. But by the second year we have become Sophomores, "experienced" travellers on this plain. We are the "wise fools" ever ready to advance our knowledge. But as we go on our thoughts and goal crystalize and we become involved in the areas of life to which we are appointed. Then, suddenly we are Seniors. We are standing at the precipice where a new and unknown path is the inevitable way. Again there is eagerness and some trepidation. We see the magnitude of the task before us, but also feel the compulsion within. We have an inward conviction that we do have THE message for this world, and under His hand of guidance we go forward to fields of service and of growth. Though life is never the same for any two individuals, we do see some general patterns of growth. I trust that as you look through this book in years to come, you will see progress in your own life and in that of your fellow students; that you will see God's hand of guidance and magnify His name.

Albert Luesink

INDEX

-Dedication

-Messages

-Staff

-Faculty

-Freshmen

-Sophomores

-Juniors

-Seniors

-Special Students

-Directory

-Ads and Ends

DEDICATION

This AMBASSADOR is dedicated to one whose activities and influence diverge into many areas of school life.

Freshmen soon contact him in Orientation sessions. It doesn't take long to realize that study ranks highly with him. Striving for the best is a service unto God. In his courses, much is expected, and consequently, much is often given.

From this, he appears quite formidable. But his personality is broader than indicated so far.

This methodical professor is a staunch supporter of, and a regular participant in school sports; fortunately, he is an asset. His enthusiasm is felt particularly at Stanley Cup time. As sparse as late pers are, no one has any trouble obtaining a "hockey per" concocted just for this season.

If this long-suffering professor is the father of twenty-nine boys, thirty girls also claim him. His home is always open for T. V. or conversation.

He is blessed with an unusual name which begs for imaginative use, and students often comply. "Mr. and Mrs. E." is a common term and no one doubts to whom the "E." applies. Moreover, as they sign out, some girls are not above naming their destination as "Eckie's"!

These are a few ways in which students contact him. But in addition, he is Dean of Students, a position loading him with responsibilities of which few know. For these tasks he sets us the example of complete reliance upon God.

He is a key personality in making the school what it is. Therefore, we wish to show him our thanks.

To you, Mr. Ecklebarger, we give the 1966 AMBASSADOR.

BOARD OF GOVERNORS

The Board of Governors extends Christian greetings and hearty congratulations to those who are about to graduate. A wonderful privilege as well as a great responsibility becomes yours as you leave these halls of learning.

First, to seek to become a worthy representative of your Lord and Saviour Jesus Christ. You should also endeavour to find God's will for your life and for the part that your ministry will have in proclaiming the word God. You will want to rejoice and praise God with us as we see God's hand of blessing upon the affairs of the College. It is also your responsibility to weep and pray for the masses that still do not know the power of the Gospel. Finally, you will desire to study to glorify God by a life that is consistent, obedient and faithful.

Our prayer for the 1966 graduating class and for the students at the London College of Bible and Missions is that the blessing of God may graciously rest upon each of you as you exalt Jesus Christ in your lives.

Yours very truly,
Chairman,
Board of Governors

PRESIDENT'S MESSAGE

Dear Sons and Daughters of LCBM:

Graduation is a wonderful experience, bringing mixed and often contrary emotions. There is the gratifying sense of accomplishment, with due thanksgiving to God for His grace and enabling. For some the elation of the occasion is tempered by the haunting feeling that they could have done better.

None of us can improve the past, but, in the good providence of God, we have today, and we may have some tomorrows. These we can redeem, giving our best to any task committed to us by our blessed Lord, whether it be further preparation, or immediate appointment to a field of service.

May the grace of complete self-giving be granted all of you, whether graduates or continuing students, so that you may be among those who, at the higher graduation, will hear that thrilling commendation, "Well done, good and faithful servant."

Your friend and brother,

J. C. Macaulay

J. C. Macaulay

Mr. D. German; Mr. E. Cassidy, Field Representative

Miss D. Rae, Secretary

Miss E. Lockhart, Office

Miss L. Miller, Secretary

Staff

Miss S. Funnell, Alumni Secretary
Miss A. McGuirl, Public Relations Secretary

Mr. D. German, Business Manager
Miss M. Howe, Office

Miss H. Hofstetter, Secretary to the Dean
Miss L. Scobie, Assistant Registrar

Miss B. Roberts
Assistant Librarian

F. McKenzie, B. Morris, E. Irwin, C. Kirton, Library proctors

Mr. M. Walch, Maintenance

Mr. G. Grundy, Mr. J. Bartlett, Maintenance

J. Pestell, S. Wilson, Office help

B. Buder, A. Dugdale, J. Fifield, L. Collard, E. Hood, C. Pettapiece, Kitchen help

Mr. T. DeKoning, Miss V. Schwass, Mrs. G. Jones, Kitchen staff

Joe Bartlett

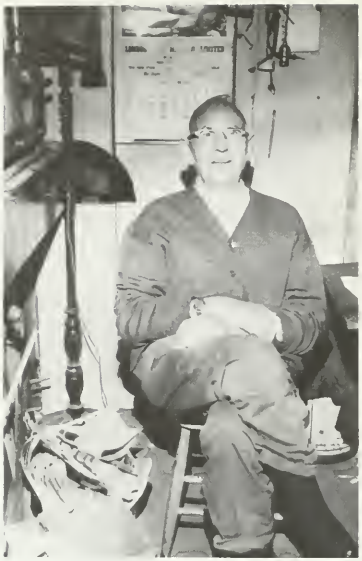

As the staff of the 1966 AMBASSADOR, we would like to help you celebrate the year of your eightieth birthday. Your daily faithfulness and long term of service to God and to our College makes you a significant testimony to us. That is why, Joe, we would like to give you this page.

Ambassador

Miss Shirley Funnell, Advisor; Al Luesink, Editor; Beulah Browett, Layout Editor; Fred Romanuk, Assistant Business Manager; Ray Scott, Business Manager.

Lorna Hill, Literary Editor; Verona Dutton, Secretary; Bob Furtney, Assistant Layout; Syd Page, Photographer.

JESUS, OUR LORD

Jesus our Lord, our Light and our Salvation,
Inspire our lips to sing Thy worthy fame,
Spreading abroad to ev'ry tribe and nation,
The saving knowledge of Thy glorious Name.

Not wealth we bring, but hearts that love Thee truly,
Not weight of gold, but lives in youth's fresh glow;
Body and soul we give Thee, gladly, fully,
That men the glories of Thy grace may know.

Here in these halls of learning and devotion
Let mind and heart be taught Thy holy will;
Then lead us forth, amid this world's commotion,
Our high and sacred calling to fulfil.

L. C. B. M. Hymn - J. C. Macaulay

FACULTY

Dr. J. C. Macaulay, B. A., D. D.
Professor of Theology
College President

Dr. W. R. Foster, B. A., B. D., M. Th., D. Th.
Associate Professor of Theology
Dean of Faculty

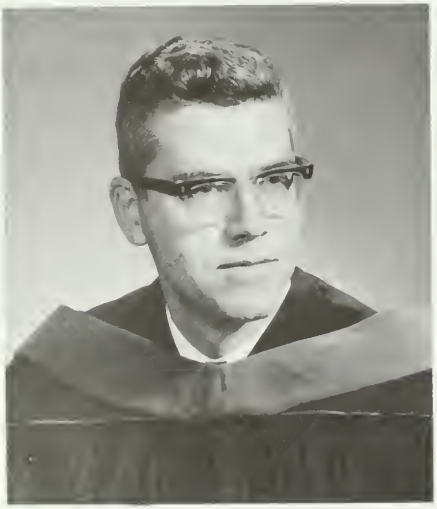

Mr. D. A. Leggett, B. A., B. D., M. Th., Doctorandus
Assistant Professor of Old Testament and Hebrew

Mr. K. A. Ecklebarger, B. A., M. A.
Assistant Professor of New Testament
Dean of Students

Mr. W. E. Adams, B. Mus., M. Mus.
Associate Professor of Music

Mr. E. B. Watkins, B. Mus.
Instructor in Music

Mr. W. J. Wallace, B. A., B. Ed., M. Ed.
Assistant Professor of Missions and related subjects
Former Missionary to Ethiopia

Mr. H. K. Braden, B. A., M. A.
Assistant Professor of History
Librarian

Mr. D. A. Bell, B. Th., Th. M.
Assistant Professor of Christian Education

Mr. D. F. Johnson, B. A., B. D., M. Th.
Assistant Professor of Philosophy

Mr. W. J. Nuss, B. A., B. D., M. A.
Assistant Professor of Psychology

Dr. W. R. Quinn, B. A., M. D.
Instructor in Missionary Medicine
Former Missionary to India

Mrs. H. J. Adams, B. A., M. A.
Instructor in English

Mrs. L. H. Leggett, B. S.
Instructor in Biology

Mrs. M. Johnson, B. A., M. R. E.
Instructor in Christian Education

Miss L. Scobie, B. R. E.
Instructor in Christian Education

How did YOU get in there?

You're mocking me, guys.

Preparations

Harmony Hassle

Whole heartedness!

"Have you no shame?"

"What can we do with you?"

Please, keep us humble.

FRESHMEN

Marlene White, Women's Athletic Rep.; Dennis Cressman, Vice-President; Virginia Sommerville, Treasurer; Douglas Grant, President.
Not pictured: Nancy Eby, Secretary; Wayne Andres, Men's Athletic Rep.

Mr. Leggett, '69 Class Advisor

Wayne Andres
Niagara Falls, Ont.
B. Th.

Wayne Black
Toronto, Ont.
B. Th.

Dennis Cressman
Kitchener, Ont.
B. Th.

Don Fama
London, Ont.
B. Th.

Dorothy Hamilton
Fruitland, Ont.
BRE

Nancy Eby
Waterloo, Ont.
BSM

Garry Fillmore
London, Ont.
B. Th.

Douglas Grant
London, Ont.
B. Th.

Stephen Hey
Weston, Ont.
B. Th.

Lance Johnson
Brantford, Ont.
B. Th.

Mervyn McKinney
Teeswater, Ont.
B. Th.

Valerie Hunter
Nashwaaksis, N. B.
BSM

Donald Scheel
Kitchener, Ont.
B. Th.

Lawrence Meade
Wallace, N. S.
B. Th.

Virginia Somerville
Hamilton, Ont.
B. Th.

Philip Welch
Westport, N. S.
B. Th.

Marlene White
Courtland, Ont.
BSM

John Weiler
Hanover, Ont.
B. Th.

How do you organize a thing like this?

A Presbyterian predicament

Orientation

I'm ready, Syd.

Testimony

This is great!

"Walk ye in Him"

Don't tell me I have to go through all that again!

Ladies' Auxiliary

This year again, the Ladies' Auxiliary of L. C. B. M. had a special evening to welcome the freshman class. Each of the ladies took it upon herself to uphold one of the freshmen before God in prayer.

Faculty Reception

The faculty reception is a time when the faculty and students become acquainted. It is quite informal and most enjoyable.

Field Day

Volley-

Ball

Basket-

SOPHOMORES

FRONT ROW: Christine Langlois, Secretary; Carolyn Brenton, Women's Athletic Rep. BACK ROW: Barry Buder, Men's Athletic Rep.; Jim Cunningham, President; Bruce Lambshead, Treasurer; George McCullagh, Vice-President.

Mr. Adams, '68 Class Advisor

Paul Anderson
Creemore, Ont.
Dip.

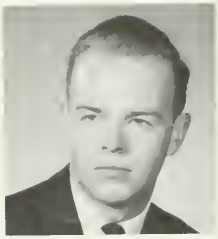

Allan Blakney
London, Ont.
B. Th.

Trevor Baetz
London, Ont.
B. Th.

Gary Carter
Toronto, Ont.
B. Th.

Lenore Cates
Forest, Ont.
BRE

Carolyn Brenton
Corbyville, Ont.
BRE

Rodney Bartlett
Elliot Lake, Ont.
Dip.

Barry Buder
Killaloe, Ont.
B. Th.

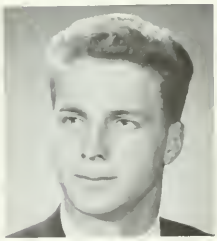

Elliston Bridger
Campbellton, Nfld.
Dip.

Robert Cartwright
London, Ontario
B. Th.

Anne Dugdale
Lanark, Ont.
B. A.

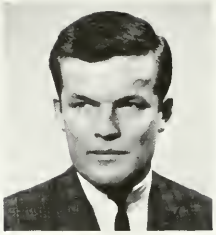

Jim Cunningham
Toronto, Ont.
BRE

Ruthe Cole
Guelph, Ont.
Dip.

Jo-Anne Cinanni
Willowdale, Ont.
BRE

Carol Hoare
Lindsay, Ont.
BSM

Helen Gutz
Palmer Rapids, Ont.
BSM

Charles Congram
Wingham, Ont.
BRE

June Hewson
Kingston, Ont.
Dip.

Michael Johnson
London, Ont.
B. Th.

Margaret Kent
Brantford, Ont.
BRE

Bruce Lambshead
Burlington, Ont.
B. Th.

Margaret Holmes
Meaford, Ont.
BRE

Roberta Nicol
Glen Falls, N. B.
BRE

Christine Langlois
Pointe Claire, P. Q.
BSM

Faye Nutt
St. Mary's, Ont.
BRE

Robert Luck-Baker
Riverside, Ont.
Dip.

Ellen Lind
Toronto, Ont.
Dip.

Fred Romanuk
Oshawa, Ont.
B. Th.

Don Pickel
Moncton, N. B.
B. Th.

Lynne Rankine
Preston, Ont.
Dip.

George McCullagh
Niagara Falls, Ont.
BRE

Carol Pickel
Moncton, N. B.
Dip.

Patricia Starogianie
London, Ont.
B. A.

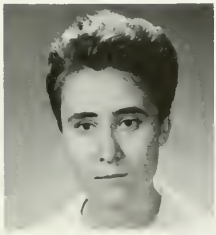

Bonnie Schultz
Beaurepaire, P. Q.
B. Th.

Don Wilson
Lindsay, Ont.
B. A.

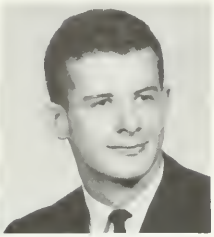

Faith Warman
Willowdale, Ont.
BRE

Mary Weppler
Toronto, Ont.
Dip.

Patrick Thomas
Barbuda, W. Indies
Dip.

Hoot

M-m-m-m, I like it back here!

'n

Anny

Barry and the bullfrogs

FRONT ROW: Joan Fifield, Garry Eason, Vice-President; J. J. Tempelhoff, President; Ron Henson. BACK ROW: Jack Longhurst, Walter Gawa, Doug Grant, Richard Quiring, Treasurer; Ron Unruh; Al Luesink. Not Pictured: Frances Isaac, Secretary; Jim Cunningham.

Student Council

Dawna Bucknam, Garry Eason, Chief Justice; Bob Britton, Kasamo Kasonso. Not Pictured: Carolyn Grant.

Student Judiciary

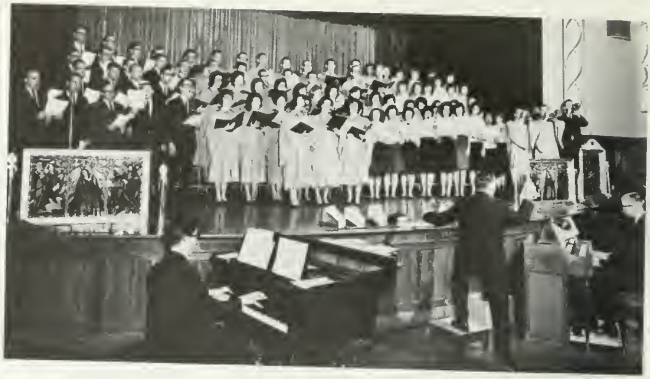

Christmas Concert

Musicale

1965-66 Chorale

Warren Adams
Director

The 1965 Academic Lecture Series concentrated on the topic of Church Music. Dr. Don Hustad, organist for Billy Graham's Evangelistic Team, lectured from March 25 to 27, held a workshop Saturday afternoon, and conducted the combined choirs of LCBM, Toronto Bible College and Detroit Bible College in a special Saturday evening service.

In his lectures, Dr. Hustad emphasized that, for the believer, music should be an active form of worship.

Male Quartet

Charles Congram, Ron Unruh, Jack Longhurst, Jon Vaughan; Pianist, Wayne Black.

Gospel

Mixed Quartet

Dave Gast, Sharon Wilson, Carole Kirton, Paul Brownson.

Teams

Girls' Trio

Carol Hoare, Marlene White, Mary Weppler; Pianist, Helen Gutz.

JUNIORS

Joy Campbell, Treasurer; Loralyn Turner, Secretary; Steve Males, Vice-President; Lorry Scott, Women's Athletic Rep.; Bob Furtney, Men's Athletic Rep.; Ron Unruh, President.

Mr. Braden, '67 Class Advisor

Nancy Browett
London, Ont.
BRE

Joy Campbell
Timmins, Ont.
Dip.

Bob Britton
Weston, Ont.
BRE

Lois Collard
Port Elgin, Ont.
B. Th.

Gloria Curtis
Tillsonburg, Ont.
Dip.

Carl DeBoer
London, Ont.
BRE

Joan Fifield
Rochester, N. H.
BRE

Garry Eason
Norland, Ont.
BRE

Verona Dutton
Paris, Ont.
BRE

Bob Furtney
London, Ont.
BRE

Wendy Ericsson
Willowdale, Ont.
B. A.

Jan Farquharson
Thornhill, Ont.
B. A.

David Gast
Strathroy, Ont.
BSM

Dan Ferguson
London, Ont.
B. A.

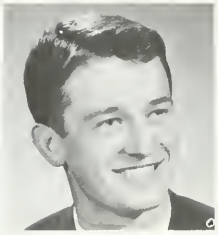

Walter Gawa
Toronto, Ont.
B. Th.

Carolyn Grant
Hamilton, Ont.
Dip.

Arden Gray
Decatur, Ill.
B. Th.

Jack Hawkins
London, Ont.
B. Th.

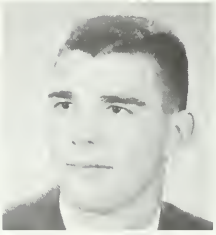

Ron Henson
Ophir, Ont.
B. Th.

Steve Males
London, Ont.
B. Th.

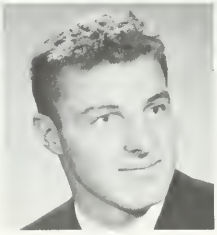

Jan Meenink
Vorden, Holland
B. Th.

Helen Miller
Ottawa, Ont.
BRE

Linda Mills
Fergus, Ont.
B. A.

Ron Schindel
London, Ont.
B. Th.

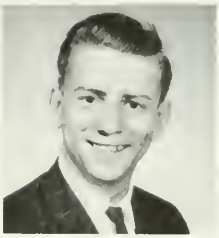

Syd Page
London, Ont.
B. Th.

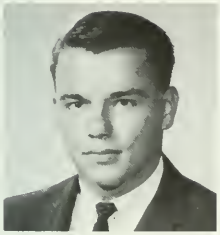

Dave Taylor
London, Ont.
B. Th.

Loralyn Turner
Islington, Ont.
Dip.

Lorry Scott
Scarborough, Ont.
BRE

Ron Unruh
St. Catharines, Ont
Dip.

Jon Vaughan
London, Ont.
B. Th.

Sharon Wilson
Guelph, Ont.
Dip.

Betty Wicks
Peterborough, Ont.
BRE

Dora Jean Woolrich
London, Ont.
BRE

Walter Gawa, President; Eleanor Irwin, Secretary; Ron Schindel, Treasurer.

This year, Student Missions Fellowship has undertaken two projects amounting to $1500. The first is to provide the money for a tent needed badly for evangelism in France and the second is to finance the return trip of an African student to his home to evangelize and teach after graduating this year from London College of Bible and Missions.

This indeed is considered an opportunity and a joy as sacrifice along with prayer and faith is put to work. The command of Christ: "Go ye therefore, and make disciples of all nations, . . . teaching them to observe all things whatsoever I commanded you. . . " (Matthew 28:19, 20 A. S. V.) greatly moves our hearts towards obedience.

Student Missions Fellowship provides also, along

S T U D E N T

with sacrificial giving, an opportunity for each student to interact with missionaries already on the firing lines in the way of prayerful intercession and missionary speaking engagements.

Student Missions Fellowship deems it a privilege and a blessing to be used as a means for the student body of London College of Bible and Missions to share in the great responsibility of Missions.

Walter Gawa
President, S. M. F.

Ato Markina, Treasurer of the Evangelical Churches Association of Ethiopia.

W. K. Kasonso
of Zambia

Ato Abagoley, President of Evangelical Churches Association of Ethiopia; Kerry Lovering, Interpreter.

Missionary Conference

Fraser McKenzie presents S. M. F. gift of $1300 to Stan and Barbara Sadlier.

FELLOWSHIP

MISSIONARY

Missionary Panel

Stan Sadlier, U. F. M.

S. I. M. Display

Philip Armstrong, F. E. G. C.

Spiritual Life Conference

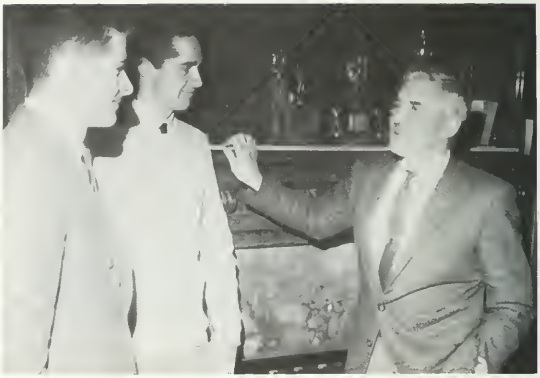

This year's Fall Bible Conference was held from November 8 to 12.

Major Ian Thomas of Capernwray, England, Director of the Torchbearers' Fellowship, was the speaker for the week.

His message stressed Christ in us as our Saviour for the purpose of living through us as our all-sufficiency.

Christian Service

Tri

You're trying

Try harder

Olympics

Olympic laurels

Ho, London College

Rittle Led Liding Hood and the Wig Wad Bolf

Bursting Bleachers

GRADUATES

Jack Longhurst, President; Art Postma, Men's Athletic Rep.; Beulah Browett, Vice-President; Ray Scott, Treasurer; Dawna Bucknam, Secretary; Pat Snider, Women's Athletic Rep.

Mr. Wallace, '66 Class Advisor

Dawna Bucknam, Missions B. Th.
Weston, Ontario

Ye have not chosen me, but I have chosen you, and ordained you, that ye should go and bring forth fruit, and that your fruit should remain. John 15:16

Grace Allison, Missions B. R. E.
Scarborough, Ontario

I heard the voice of the Lord, saying, Whom shall I send, and who will go for us? Then said I, Here am I; send me. Isaiah 6:8, 9

Beulah Browett, Missions B. Th.
Keswick, Ontario

And God is able to make all grace abound toward you; that ye, always having all sufficiency in all things, may abound to every good work. II Cor. 9:8

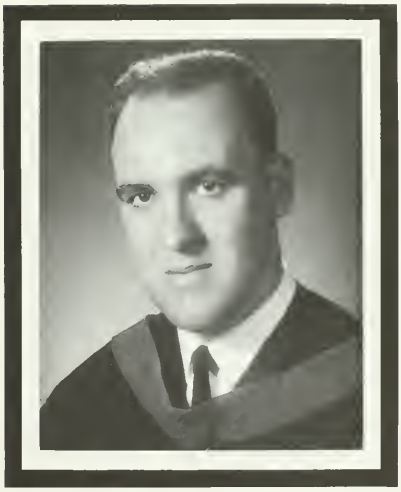

Paul Estabrooks, Pastor's B. Th.
London, Ontario

Call unto me and I will answer thee, and show thee great and mighty things, which thou knowest not. Jeremiah 33:3

Elizabeth Hood, Christian Ed. B. R. E.
Three Rivers, Michigan

Trust in the Lord with all thine heart; and lean not unto thine own understanding. In all thy ways acknowledge him, and he shall direct thy paths. Prov. 3:5, 6

Gordon Hamilton, B. S. M.
London, Ontario

Show me thy ways, O LORD; teach me thy paths. Psalm 25:4

Eleanor Irwin, Missions B. R. E.
Ottawa, Ontario

Delight yourselves in the Lord... tell God every detail of your needs... and the peace of God which transcends human understanding, will keep constant guard over your hearts and minds as they rest in Christ Jesus. Phil. 4:4-7 (Phillips)

Ina Holland, Christian Ed. B. R. E.
London, Ontario

Only fear the Lord, and serve Him in truth with all your heart: for consider how great things He hath done for you. 1 Samual 12:24

Frances Isaac, General Bible Diploma
London, Ontario

I will instruct thee and teach thee in the way which thou shalt go: I will guide thee with mine eye. Psalm 32:8

W. Kosamo Kasonso, Pastor's B. Th.
Solwezi, Zambia

Truly my soul waiteth upon God: from him cometh my salvation. Psalm 62:1

Faye Laycock, General Bible B. R. E.
Scarborough, Ontario

I will instruct thee and teach thee in the way which thou shalt go: I will guide thee with mine eye. Psalm 32:8

Carole Kirton, Missions B. R. E.
Milton, Ontario

As for God, his way is perfect: the word of the Lord is tried: he is a buckler to all those that trust in him. Psalm 18:30

Jack Longhurst, Missions B. Th.
London, Ontario

Wait on the Lord: be of good courage, and he shall strengthen thine heart: wait, I say, on the Lord. Psalm 27:14

Albert Luesink, Pastor's B. Th.
Palmerston, Ontario

Lead me in thy truth and teach me. Psalm 25:5

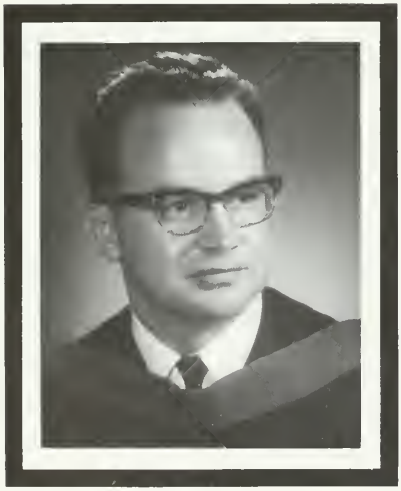

Jim McColl, Pastor's B. Th.
Watford, Ontario

Set your affection on things above, not on things on the earth. For ye are dead, and your life is hid with Christ in God. Colossians 3:2, 3

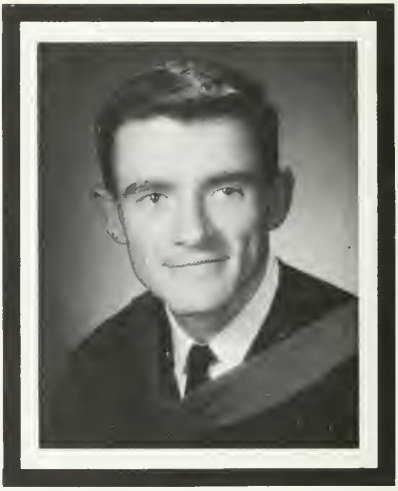

Fraser McKenzie, Pastor's B. Th.
London, Ontario

For we preach not ourselves, but Christ Jesus the Lord; and ourselves your servants for Jesus' sake. II Cor. 4:5

Doris Mitchell, General Bible Diploma
London, Ontario

Delight thyself also in the Lord; and he shall give thee the desires of thine heart. Commit thy way unto the Lord; trust also in him; and he shall bring it to pass. Psalm 37:4, 5

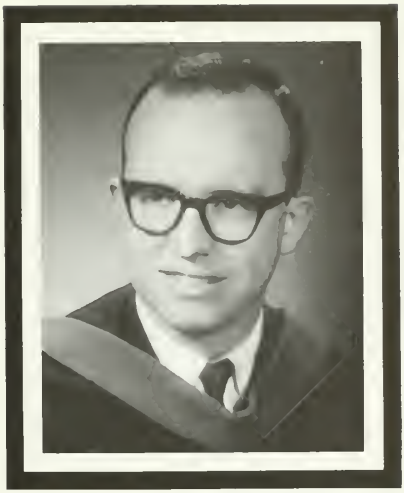

Bob Morris, Pastor's B. Th.
London, Ontario

That your faith should not stand in the wisdom of men, but in the power of God. I Cor. 2:5

Betty Postma, Christian Ed. Music Diploma
London, Ontario

Uphold me according unto Thy Word, that I may live; and let me not be ashamed of my hope. Psalm 119:116

Art Postma, General Bible B. R. E.
London, Ontario

He is my Praise and my God that hath done for me great things. Deut. 10:21

Ray Scott, Missions B. Th.
Toronto, Ontario

Faithful is he that calleth you, who also will do it. II Thess. 5:24

Richard Quiring, Pastor's B. Th.
London, Ontario

For we are His workmanship, created in Christ Jesus unto good works, which God hath before ordained that we should walk in them. Ephesians 2:10

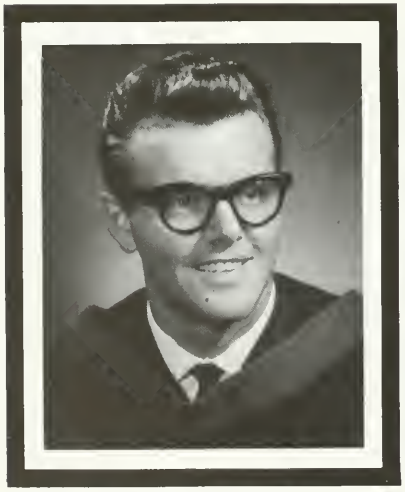

Johannes Tempelhoff, Pastor's B. Th.
Benoni, South Africa

Being confident of this very thing, that he which hath begun a good work in you will perform it until the day of Jesus Christ. Phil. 1:6

Pat Snider, Missions B. Th.
Waterloo, Ontario

Delight thyself also in the Lord; and he shall give thee the desires of thine heart. Psalm 37:4

Ruth Tomsett, Christian Ed. B. R. E.
Stratford, Ontario

And, lo, I am with you always. Matthew 28:20

Gary Wharton, Pastor's B. Th.
London, Ontario

Looking unto Jesus. Hebrews 12:2

Senior Retreat

Fair Havens Fare

Betty, where are you?

Instant Camp Songs

Come on, charms!

Balletball

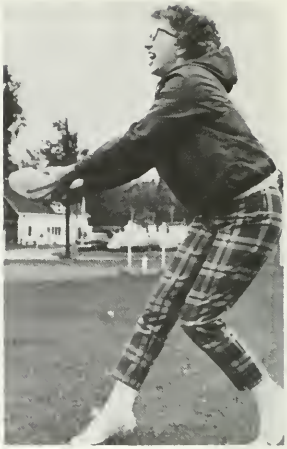

Squlish!

Right from the beep beep.

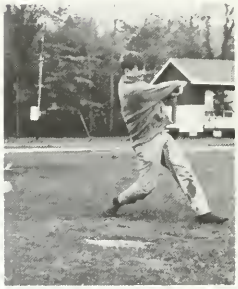

Cheap bat!

Telford, row the boat ashore.

Now you sound like men.

RAID!!!

Testimony Time

Sunday morning

The group

Oct. 1-2 Alumni Homecoming

Dr. Hal MacBain, Speaker

Coffee break

Rev. Bill Adkins, Alumni President

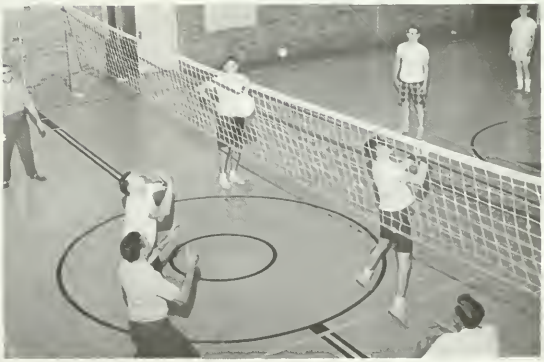

Alumni vs. Students

Rev. B. Crooks, Speaker

Graduation Banquet

Mr. Eldon Lehman, Trumpeter

The Class of '66 honoured the Graduating Class of '65 with a very successful banquet, April 9th at Beal Secondary School. Rev. Bernie Crooks gave the address. Special music was provided by trumpeter Eldon Lehman and the L. C. B. M. Ladies' Trio and Male Quartet. The evening was an effective expression of our wishes for the success of the Graduates.

Commencement

Dr. Mariano DiGangi of Tenth Street Presbyterian Church in Philadelphia was commencement speaker in May, 1965.

Awards 1965

DELTA EPSILOM CHI
Arden Mertz

GENERAL PROFICIENCY AWARD
1. Richard Quiring
2. Peter Smith
3. Paul Estabrooks

PERCY H. HARRIS MEMORIAL AWARD - Pastor's B. Th.
Arden Mertz

LESTER LANKIN MEMORIAL AWARD - Christian Ed.
Wilma DeBoer

GENERAL BIBLE AWARD
Bill Hutton

DR. QUINN MISSION AWARD - Missions
Dorcas Carles

JEAN C. SCOTT MEMORIAL AWARD - English
Verona Dutton

CHRISTIAN SERVICE AWARD
Robert Morris

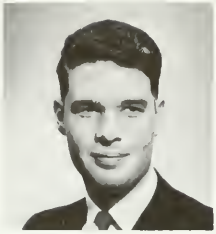

Gary Andres
Port Huron, Michigan

Harold Ball
London, Ontario

Patricia Ball
London, Ontario

Paul Brownson
Bancroft, Ontario

Larry Clements
Willowdale, Ontario

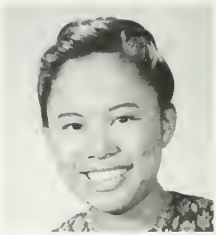

Linda Dumlao, M. D.
Philippines

Rev. Fred Elliott
London, Ontario

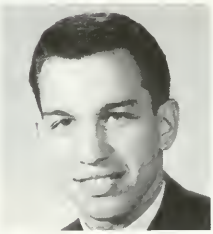

Carl Fama
London, Ontario

Special

Rozanne Hay
Clifford, Ontario

Esther Funé
London, Ontario

Robert Dryburgh, D. C.
London, Ontario

Pat Higgs
Georgetown, Ontario

Patricia Healy
London, Ontario

Elaine Masson
Beachville, Ontario

Students

Beverley Kuehl
Kitchener, Ontario

Charles Pettapiece
London, Ontario

Mary-Jean Size
London, Ontario

Lucinda Weber
Parkhill, Ontario

Joyce Pestell
Buffalo, New York

B.A. Students - Finishing 1966

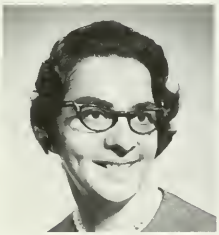

Elaine Brubacher
Ayr, Ontario

Lorna Hill
Norwich, Ontario

Telford Penfold
Elmwood, Ontario

Time out for my 5BX

Skit Night

Where's the clothesline?

Alms for the poor

For the last time I'm NOT taking your missions course.

What a weekend!

Suppose you're wondering why I called this meeting.

You preach it brother, I'll turn the pages.

Dream along with me...

Student Directory

ALLISON, Grace
66 Winter Ave.
Scarborough, Ontario

ANDERSON, Paul
R. R. #2
Creemore, Ontario

ANDRES, J. Gary
2897 Electric Ave.
Port Huron, Michigan, U. S. A.

ANDRES, Wayne
2269 Hawkins St.
Niagara Falls, Ontario

BAETZ, Trevor A.
2 Bridle Path
London, Ontario

BALL, Harold
57 Beaconfield Ave.
London, Ontario

BALL, Patricia (Mrs.)
57 Beaconfield Ave.
London, Ontario

BARTLETT, Rodney R.
111 Dieppe Ave.
Elliot Lake, Ontario

BLACK, Wayne
257 Donlands Avenue
Toronto 6, Ontario

BLAKNEY, Allan R.
766 1/2 Princess Ave.
London, Ontario

BRENTON, Carolyn
Corbyville, Ontario

BRIDGER, Elliston
Campbellton, Newfoundland

BRITTON, Bob
186 King St.
Weston, Ontario

BROWETT, Beulah
S. S. 1, Box 106
Keswick, Ontario

BROWETT, Nancy E.
14 Gibbons Pl.
London, Ontario

BROWNSON, Paul
Box 99
Bancroft, Ontario

BRUBACHER, I. Elaine
R. R. #1
Ayr, Ontario

BUCKNAM, Dawna
675 Martin Grove Rd., #504
Weston, Ontario

BUDER, Barry A.
Box 201
Killaloe, Ontario

CAMPBELL, Joy
258 Cedar St. S.
Timmins, Ontario

CARTER, Gary
35 White Pine Ave.
Toronto 16, Ontario

CARTWRIGHT, Bob
266 Burlington Cres.
London, Ontario

CATES, Lenore
R. R. #5
Forest, Ontario

CINANNI, Jo-Anne
67 Hawksbury Drive
Willowdale, Ontario

CLEMENTS, Larry
95 Avondale Ave.
Willowdale, Ontario

COLE, Ruthe
99 Dufferin St.
Guelph, Ontario

COLLARD, Lois
R. R. #2
Port Elgin, Ontario

CONGRAM, Charles
Edward Street
Wingham, Ontario

CRESSMAN, Dennis
333 Frederick St.
Kitchener, Ontario

CUNNINGHAM, Jim
41 Castlebar Rd.
Toronto 18, Ontario

CURTIS, Gloria
170 Quarter Townline
Tillsonburg, Ontario

DEBOER, Carl
125 Woodward Ave.
London, Ontario

DRYBURGH, Robert
188 Belgrave Ave.
London, Ontario

DUGDALE, Anne
Mill Street
Lanark, Ontario

DUMLAO, Dr. Linda A.
Sanchez Mira, Cagayan
Philippines

DUTTON, Verona
80 Banfield Street
Paris, Ontario

EASON, Garry
Norland, Ontario

EBY, Nancy
R. R. #2
Waterloo, Ontario

ELLIOTT, Rev. F. D.
375 Colville Blvd.
London, Ontario

ERICSSON, Wendy
392 Hillcrest Ave.
Willowdale, Ontario

ESTABROOKS, Paul M. F.
1490 Beckworth Ave.
London, Ontario

FAMA, Carl
416 Simcoe St.
London, Ontario

FAMA, Don
416 Simcoe St.
London, Ontario

FARQUHARSON, Jan
8 Idleswift Dr.
Thornhill, Ontario

FERGUSON, Dan
1340 Dundas St.
London, Ontario

FIFIELD, Joan
Ten Rod Road
Rochester, New Hampshire, U. S. A.

FILLMORE, Garry
161 Irving Place
London, Ontario

FUNÉ, Esther
516 Maitland St.
London, Ontario

FURTNEY, Bob
299 Wedgwood Drive
London, Ontario

GAST, Dave
400 Carrie St.
Strathroy, Ontario

GAWA, Walter
143 Symington Ave.
Toronto 9, Ontario

GRANT, Carolyn
801 Concession St., #201
Hamilton, Ontario

GRANT, Douglas D.
1490 Beckworth Ave., #67
London, Ontario

GRAY, Arden
2400 W. Marietta
Decatur, Illinois

GUTZ, Helen
Palmer Rapids, Ontario

HAMILTON, Dorothy
967 Barton St.
Fruitland, Ontario

HAMILTON, Gordon
370 Belgrave Ave.
London, Ontario

HAWKINS, Jack
Box 65
London, Ontario

HAY, Rozanne
Clifford, Ontario

HEALY, Patricia
R. R. #3
London, Ontario

HENSON, Ronald
Ophir, Ontario

HEWSON, June
670 Sir John A. MacDonald Blvd.
Kingston, Ontario

HEY, Stephen W.
3616 Havenwood Drive
Cooksville, Ont.

HIGGS, Pat
66 Delrex Blvd.
Georgetown, Ontario

HILL, Lorna
R. R. #1
Norwich, Ontario

HOARE, Carol
227 Kent St. W.
Lindsay, Ontario

HOLLAND, Ina (Mrs.)
420 Dufferin Ave.
London, Ontario

HOLMES, Margaret
R. R. #4, Holmcrest Farm
Meaford, Ontario

HOOD, Elizabeth
119 Wood Street
Three Rivers, Michigan, U. S. A.

HUNTER, Valerie
106 Edgewood Drive
Nashwaaksis, N. B.

IRWIN, Eleanor
316 Riverdale Ave.
Ottawa 1, Ontario

ISAAC, Frances
647 Queens Ave.
London, Ontario

JOHNSON, Lance
78 Albion Street
Brantford, Ontario

JOHNSON, Michael
1340 Dundas St.
London, Ontario

KASONSO, W. K.
Mutanda Bridge
Solwezi, Zambia

KENT, Margaret
16 Kingsway Crescent
Brantford, Ontario

KIRTON, Carole
R. R. #5
Milton, Ontario

KUEHL, Beverley
744 King St. East
Kitchener, Ontario

LAMBSHEAD, Bruce
650 Plains Rd. E.
Burlington, Ontario

LANGLOIS, Christine
98 Pointe Claire Ave.
Pointe Claire, P. Q.

LAYCOCK, Faye
1 Mornington Gate
Scarborough, Ontario

LIND, Ellen
72 Gray Abby Trail
Toronto, Ontario

LONGHURST, Jack
167 Mary Ave.
London, Ontario

LUCK-BAKER, Robert
252 Reedmere Rd.
Riverside, Ontario

LUESINK, Albert
R. R. #3
Palmerston, Ontario

MALES, Steve
382 Edmonton St.
London, Ontario

MASSON, Elaine
R. R. #1
Beachville, Ontario

McCOLL, James
328 Warwick St.
Watford, Ontario

McCULLAGH, George
1012 6th Ave.
Niagara Falls, Ontario

McKENZIE, Fraser
333 Balderstone Ave.
London, Ontario

McKINNEY, Mervyn
Box 197
Teeswater, Ontario

MEADE, Lawrence
Wallace, Nova Scotia

MEENINK, Jan
B. 79
Vorden, Holland

MILLER, Helen
66 First Avenue
Ottawa 1, Ontario

MILLS, Linda
210 St. Andrew St. E.
Fergus, Ontario

MITCHELL, Doris (Mrs.)
512 William St.
London, Ontario

MORRIS, Robert
562 Queens Ave., #7
London, Ontario

NICOL, Roberta E. G.
70 Belgian Road
Glen Falls, N. B.

NUTT, Faye
Box 702
St. Mary's, Ontario

PAGE, Syd
235 Greenwood Ave.
London, Ontario

PENFOLD, Telford
R. R. #1
Elmwood, Ontario

PESTELL, Joyce C.
472 Highgate Avenue
Buffalo, New York, U. S. A.

PETTAPIECE, Charles
512 William St.
London, Ontario

PICKEL, Carol (Mrs.)
86 McSweeney Ave.
Moncton, N. B.

PICKEL, Don
86 McSweeney Ave.
Moncton, N. B.

POSTMA, Arthur H.
526 Dundas St., #4
London, Ontario

POSTMA, Betty (Mrs.)
526 Dundas St., #4
London, Ontario

QUIRING, Richard L.
368 Princess Ave., #3
London, Ontario

RANKINE, Lynne
461 Sherring Street
Preston, Ontario

ROMANUK, Fred
1175 Nelson St.
Oshawa, Ontario

SCHEEL, Donald
50 Heather Avenue
Kitchener, Ontario

SCHINDEL, Ron
817 Elias
London, Ontario

SCHULTZ, Bonnie
138 St. Louis Ave.
Beaurepaire, P. Q.

SCOTT, Lorry
5 Bellvare Cres.
Scarborough, Ontario

SCOTT, Ray
6 Margaret Ave.
Agincourt, Ontario

SIZE, Mary-Jean
120 Windsor Crescent
London, Ontario

SNIDER, Pat
78 Seagram Dr.
Waterloo, Ontario

SOMERVILLE, Virginia
115 Traymore Ave.
Hamilton, Ontario

STAROGIANIE, Patricia
49 Evergreen Ave.
London, Ontario

TAYLOR, David P.
94A Bruce St.
London, Ontario

TEMPELHOFF, J.
74 Howard Ave.
Benoni, South Africa

THOMAS, Patrick
Barbuda

TOMSETT, Ruth
91 Louise St.
Stratford, Ontario

TURNER, Loralyn
9 Loyalist Road
Islington, Ontario

UNRUH, Ronald
531 Bunting Rd.
St. Catharines, Ontario

VAUGHAN, Jon
345 Hilton Ave.
London, Ontario

WARMAN, Faith
262 McKee Avenue
Willowdale, Ontario

WEBER, Lucinda
c/o Manassa Weber
Parkhill, Ontario

WEILER, John
135 Nineth St.
Hanover, Ontario

WELCH, Philip
Westport, Digby Co.
Nova Scotia

WEPPLER, Mary
1 Glencrest Blvd.
Toronto, Ontario

WHARTON, Gary
524 3rd Street
London, Ontario

WHITE, Marlene
R. R. #2
Courtland, Ontario

WICKS, Betty
508 Raymond St.
Peterborough, Ontario

WILSON, Don
29 Melbourne St. W.
Lindsay, Ontario

WILSON, Sharon
74 Knightswood Blvd.
Guelph, Ontario

WOOLRICH, Dora Jean
118 Wharncliffe Rd. N.
London, Ontario

Hey, fellows, it's going to rain.

Grad

Pinned down

T-O-P Photographer

Activities

Just one more year, Tempie,

The Big Wheels

I told you I'd make it.

Edna Vail
Real Estate Ltd.

Call 438-5191

FOR ALL YOUR
REAL ESTATE NEEDS

PSALM 27:14
"Wait on the Lord: be of good courage, and he shall strengthen thine heart, Wait, I say, on the Lord.

Phone GEneral 9-3011

HUTCHINSON
FURS

"Designer of Fine Furs"

REPAIRING - REMODELLING
COLD STORAGE

479½ Richmond St. 4 Doors N. Grand Theatre

FICKLING CARTAGE
& STORAGE LTD.
Serving London since 1921

Specialists in Industrial
&
Commercial Trucking
Contract Work Invited
Dump Truck Available

Call 432-26395
740 Talbot (at Oxford)

Office
438-7236

LONDON FROZEN FOODS LIMITED

Division of LANGS FOOD LTD.
Distributors of the Finest Frozen Foods
Institutional Sales

551 Richmond Street
London, Ontario

IDEAL MONUMENT WORKS
LIMITED

Manufacturing Craftsmen and Designers

303 Springbank Drive
London

Lloyd Rapson – Pres.

Ye are our Epistle written in
our hearts known and read of
all men. 11 Cor. 3.2

Mr. E. and the S. S. (Super Snoopers) Ron, Fred and Telford with Dave away on guard duty.

Women's Counsellor Miss Lockhart; Dorm Counsellors, Jo-Anne Cinanni, Lois Collard, Ruth Tomsett, Bonnie Schultz; Dorm Nurse, Carolyn Grant.

A cunning ham at work on the Ambassador.

NOW'S
THE
TIME
TO

GRADUATE

WHEN it comes to Footwear most people have graduated to the finer selections of Canada's foremost makes---to be found in profusion in **ROWLAND HILL STORES**.....

....IF YOU HAVEN'T be a Footwear Graduate by shopping at either Rowland Hill Store!

DOWNTOWN - 203-5 Dundas St.
EAST LONDON -- 662 Dundas St.

Rowland Hill
LIMITED
• FOOTWEAR AT ITS BEST •

FOR
THINGS
PHOTO-
GRAPHIC
RON NELSON
PHOTOGRAPHY
388 HORTON
438-7248

Compliments of

KEN HAMMOND REAL ESTATE

"But seek Ye first the Kingdom of God, and His righteousness; and all these things shall be added unto you." Matt. 6:33

465 Ridout St. S. 432-5892

Congratulations
from

CHAPMAN'S

The

Apothecary

Shoppe

FOR PRESCRIPTIONS
"Your Friendly Druggist with the Blended
Atmosphere of Old and New"
Eric Chapman, Phm.B.

540 Dundas St. E. at William
Phone GE 9-8411

For FREE CITY-WIDE Delivery

Greetings From . . .

GORDON DUKE & SON

Insurance Counsellors

FIRE - LIFE - AUTOMOBILE - HEALTH

Tel. 434-4897

605 Wharncliffe Road S., London, Ont.

"Study to shew thyself approved unto God, a workmon that needeth not to be ashamed, rightly dividing the word of truth." – 11 Timothy 2:15.

Ping

Pong

Who will be the champion?

ESTATE PLANNING
FINANCIAL PROGRAMMING

COMMONWEALTH MUTUAL FUNDS LIFE INSURED

* Are YOUR dollars working as hard for you as you are working for them?

* Are YOU giving your savings a chance to compete with the inflationary cost of living?

* Will YOU have a monthly income cheque waiting for you when you retire?

By employing Commonwealth Life Insured Mutual Funds you can answer YES to the above questions.

MAY I HELP YOU PLAN YOUR FINANCIAL FUTURE
N. Carl Gledhill
857 Colbourne St.
London, Ont. Phone 434-5505

PEOPLE DO NOT PLAN TO FAIL — BUT MANY OF US FAIL TO PLAN

YOUR Independent Insurance AGENT
"SERVES YOU FIRST"

J.B. SIZE INSURANCE AGENCY

Congratulations and Best Wishes

Graduates of 1966

Preach the Word – II Tim. 4:2

120 Windsor Crescent Jean H. Size

London Phone 432-2585 Agent

For the very best in cooked and smoked meats

always ask for Coleman's.

COLEMAN PACKING CO. LIMITED

London, Canada

DEVINEY FUEL COMPANY

COAL – COKE – FUEL OIL
STOKER COALS
BURNER EQUIPMENT – 24 HOUR
BURNER SERVICE
ANTHRACITE COAL

630 Maitland Street
London, Ontario

Phone 432-8349
Evenings 434-5540

DERMENJIAN'S

Broadloom & Oriental Rugs
Choice Selection of Persian & Indian Rugs
EXPERT INSTALLATION

464 Dundas St.
London, Ont.

GE 9-1436
Free Estimates

I am the vine, ye are the branches: He that abideth in me, and I in him, the same bringeth forth much fruit: for without me ye can do nothing. John 15:5

Gal. 6:10

DUTTON BROWETT
Optometrist

(273 Queens Ave. Cor. Wellington)

Eyes Examined, Glasses Prescribed and Fitted
Visual Training for Visual Deficiences not Relieved with Glasses

434-2062

STUDENT RATES

Compliments

of

CLARK'S SHOES

Fairmont Plozo

972 Hamilton Road

London

The Lord will perfect that which concerneth thee.

Sports

Banquet

Our 1965 Sports Banquet was held February 20th at Hamilton Road Presbyterian Church. Fred Foot, trainer of Bruce Kidd, was the speaker for the evening. Ventriloquist Gord Vair and his two puppets entertained.

Awards

Women's Table Tennis Trophy	Dorcas Carles
Men's Table Tennis Trophy	Dave Taylor
Golf Trophy	John Booker
Most Valuable Basketball Player	Stuart Lightbody

The Word of the Lord which liveth and abideth forever. - 1 Peter 1:23

The Book Room

15 Richmond Bldg. Market Square London, Ontario

BIBLES and TESTAMENTS OUR SPECIALTY

Gospels
Hymn Books
Chorus Books
Bible School Helps
Expository Works

Commentaries
Teachers' Aids
Tracts
Missionary Literature
Sunday School Supplies

Flannel Graph
Wall Texts
Plaques
Scripture Greeting Cards
Stationery

Sallman Bible Pictures and Other Scriptural Scenes.

H.G. PHILLIPS FREE TRACT DEPOT

Congratulations from

LGL

LONDON GENERATOR SERVICE LIMITED

432-2669

Ralph Whitfield
Peter Whitfield

573 Horton St.
London, Ont.

Diamonds Watches Repairs

F. BAUMAN
Expert Swiss Watchmaker

Telephone 439-6681
10% given to London College Students

295 Dundas Street London, Ontario

CHESTER PEGG JEWELRY CO., LTD.

177 Dundas St.

LONDON'S DIAMOND IMPORTER

Take advantage of
10% Student Discount

does it matter where you buy your diamond?

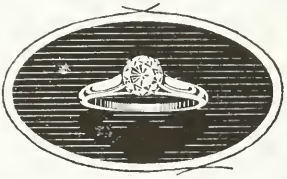

It certainly does. A purchase as important as a diamond should not be made on the basis of price or "cut-rate" inducement, but on the firm foundation of *quality and value received*. At this store we proudly display the emblem of *Registered Jeweler, American Gem Society* —your assurance that we know and guarantee the quality and value of every diamond we offer for sale.

REGISTERED JEWELER · AMERICAN GEM SOCIETY ·

BIRKS OF LONDON

173 Dundas St. 432-1133

The Rocks

The Lucky Prospectors

Double Ring Ceremony

Just Remember

Ministers, Missionaries, Students only

"Assistance in your Estate planning"

Secure:

* Protection for your family
* Emergency and Educational funds
* Security at age 65
  —money to purchase a home
  —a monthly income for life

from

* a non profit "Mutual" company
* oldest in the world — 1759 - 1958
  —over 200 years of service
  to the Christian Ministry.

PRESBYTERIAN MINISTERS' FUND
The Bloor Building - 57 Bloor St. West
TORONTO 5, ONTARIO
WA 1-5083

BURKES JEWELERS

DIAMONDS - WATCHES

EXCLUSIVE GEM JEWELRY

10 Hastings St.

Bancroft, Ont.

LONDON SALES REPRESENTATIVE

Barry Buder

Preach the word; be instant in season, out of season; reprove, rebuke, exhort with all long-suffering and doctrine. — II Tim. 4:1,2

Our highly skilled printing technicians and up-to-date automatic equipment will handle any job, black or full colour, one thousand or one hundred thousand, single or complex.

PIGGOTT PRINTING COMPANY

PRINTERS & LITHOGRAPHERS

662 Dundas Street London, Ontario

439-4731

"KNOWN BY SERVICE"
SINCE 1908

Earle Elliott
FUNERAL HOMES

YONGE STREET AT EGLINTON HU: 5-4468
DOVERCOURT ROAD AT BLOOR LE: 2-3301

371 DUNDAS STREET · LONDON

AN ASSURANCE

Being thoroughly familiar with the funeral customs of every church, we can assure appropriate, understanding service to families of ALL faiths.

MEMBER, THE ORDER OF THE GOLDEN RULE

Geo. E. Logan & Sons

GEO E LOGAN & SONS
FUNERAL HOME LTD
• GEORGE A. FURTNEY •

BENNETT & PINCOMBE LTD.
• LEVERNE PINCOMBE •

FUNERAL DIRECTORS

Dial GE 8-2052 700 Dundas Street
Handling a complete Line of Finest Furniture
at Popular Prices

7 STAR FURNITURE
and APPLIANCES CO. LTD.

Open from 9:30 a.m. till 9:00 p.m.
except Wednesday

P. Zaifman W.G. Schwaitzer

A busload of students travelled to Toronto to see the Dead Sea Scroll display at the Museum.

How can the dead see scrolls?

Compliments of

NEEDHAM
FUNERAL SERVICES
LTD.

MEMORIAL CHAPEL

GE 2-6741 520 Dundas St.

London, Ont.

CHAPMAN & HEWETT
LIMITED

London's Exclusive Music Store
serving Western Ontario
Staffed by Trained Musicians
Quality Musical Instruments Expert Repairs

CHAPMAN & HEWETT
LIMITED

430 Wellington Street
LONDON, ONTARIO
Opp. YMCA Phone 2-2535

Compliments of

KILPATRICK BROS.

QUALITY HARDWARE

ENGLISH CUTLERY - SPORTING GOODS

GLIDDEN PAINTS - MECHANICS AND

CARPENTERS' TOOLS - BUILDERS' HARDWARE

ELECTRICAL APPLIANCES

(Established 1907)

Phone 439-9741 602 Dundas St.

Congratulations and Best Wishes

To the Graduating Class of '66

ROY KUMANO
PORTRAIT STUDIO

451 Hamilton Rd. (East of Rectory)

Phone GE 2-9479

Compliments

of

GESTETNER (CANADA) LTD.

921 Leathorne St.
London, Ont.

BUILDING MATERIALS

&

SUPPLIES

For the

HOME

FACTORY

OFFICE

at

LONDON LUMBER

BATHURST ST. NEAR MAITLAND
1 Block South of York St.

A FRIENDLY PLACE TO BUY

PRINTING

Whether large or small, plain or fancy, if you need help or advice in producing your printing, be sure and see us today.

Dial 438-7233

MURRAY KELLY

PRINTING AND LITHOGRAPHING LIMITED

220 Adelaide South
London, Ontario

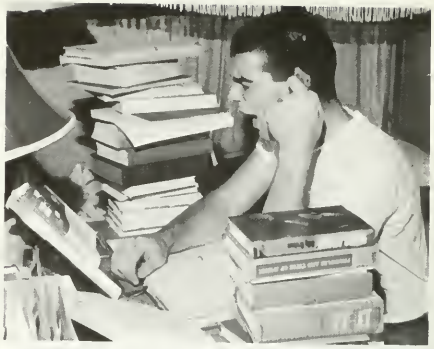

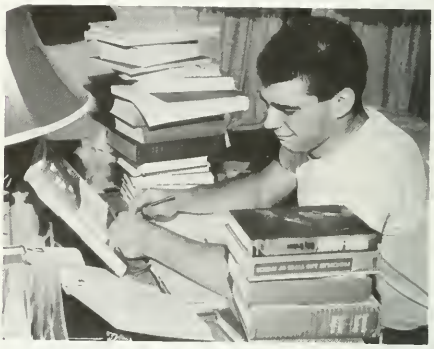

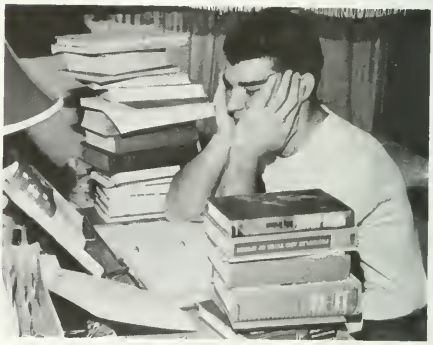

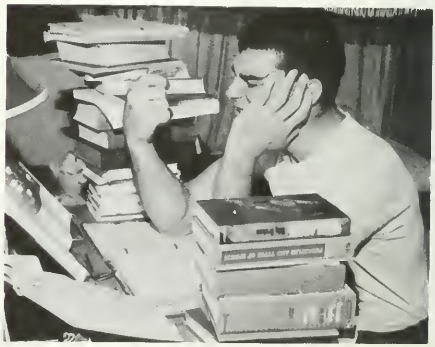

CONGRATULATIONS GRADUATES

1966

"I charge thee therefore before God, and the Lord Jesus Christ, who shall judge the quick and the dead at his appearing and his kingdom; Preach the Word; be instant in season, out of season; reprove, rebuke, exhort with all langsuffering and doctrine.
But watch thou in all things, endure afflictions, do the work of an evangelist, make full proof of thy ministry."
2 Tim. 4:1,2 & 5

ROBERT McCLINTOCK LTD.

1641 Victoria Park Ave., Scarborough, Ont.

Compliments of

GARD GAMMAGE FLOWERS LTD.

235 Dundas Street

London Ontario

Specializing in floral arrangements and corsages

DOWNTOWN MOTORS

Authorized Porsche Dealer Specializing V.W. Service

Phone 432-6491 — 494 York St.

Convenient for L.C.B.M. students — only three blocks away!

DALE PLASTERING LTD.

LATH PLASTERING

and

ACOUSTICAL TREATMENTS

107 Warren Road Box 311 Whitby

Oshawa Phone 723-3653

MARIO'S PIZZA

The Best in London

Specializing in Italian Foods
-Lasagna
-Ravioli
-Chicken A La Cocciatore

For Takeout Service - 433-4044

424 Clarence St.

Compliments
of

NEWT WEBSTER LTD.

WHOLESALE FRUIT

633 Colbourne St., London

433-3431

Compliments of

COSTAIN - STILES - LANGFORD LIMITED

"The Centre of Better Business Equipment"

LONDON – 479 HIGHBURY AVE. – 455-5830

Girls' Dorm

Fun Party

The proposal

DEPENDABLE MOVING SERVICE

Worldwide Packing – Crating – Shipping

Head Office: 725 Talbot St. – London, Ont.

Congratulations Graduates

of '64

from

MAPLE LANE DAIRY LTD.

37 Lancaster St. W.

Kitchener, Ontario

Go ye therefore..... Matt. 28:19

THE RESPONSIBLE SYSTEM

ServiceMASTER

PROFESSIONAL CLEANING

-Corpets

-Furniture

-Walls

-Floors

SERVICEMASTER (LONDON) LTD.

358 Talbot St. Phone 434-6816

Library

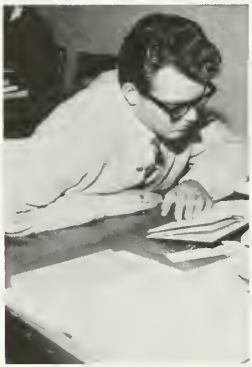

Scenes

Compliments

Graduates

of

1965

DUTCH LAUNDRY & DRY CLEANERS LTD.

London, Ontario

"And what doth the Lord require of thee, but to do justly, and to have mercy, and to walk humbly with thy God." – Micah 6:8

PROVIDENT BOOKSTORE

121 Dundas St. – London, Ontario – Dial 434-7465

THE FINEST IN CHRISTIAN LITERATURE

BIBLES FOR EVERY NEED

CHURCH and SUNDAY SCHOOL SUPPLIES

We welcome you to our store and services. Feel free to browse at any time.

APPOINTED? -or just prepared?

So now you have your diploma. Or at least graduation is one year closer. But do you know where God wants you to serve Him? Are you appointed, — or just prepared?

Africa has many wide-open doors. There are countless opportunities for dedicated Christians with preparation like yours.

The SIM welcomes your inquiries. We will be happy to pray with you and counsel you concerning missionary service in Africa. Write us and ask for our free booklet **Who Should Go?.**

SUDAN INTERIOR MISSION

164 West 74th St., New York, N.Y. 10023 or 405 Huron St., Toronto 5, Ontario

Congratulations From

FRED PERKINS DRUGS

We would be

most happy

to fill your

Prescriptions

267 Wharncliffe Rd. N.
Phone 438-6177

"A Church with the Living Message
of a Living Christ"

PHILPOTT MEMORIAL CHURCH

Park and Merrick Streets
Hamilton, Ontario

Pastor: Rev. Alex. B. Stein

Standing as a centre of Evangelism in downtown Hamilton, and as a tribute to one of the continent's greatest evangelical preachers.

We extend a cordial greeting to all London College students and friends.

G - O - O - D Morning

Dorm Life

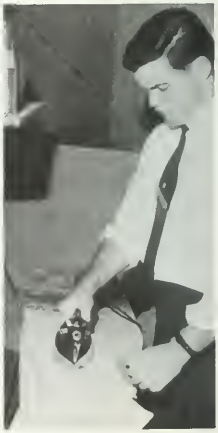

Blissful Bachelorhood

Founded 1889 Member I.F.M.A.

AFRICA EVANGELICAL FELLOWSHIP

(S·A·G·M)

EVANGELIZING – in rural and urban areas of S. Africa, Swagiland, Malawi, Rhodesia, Zambia and Angola.

TRAINING – national leadership through Bible Institutes and Schools.

MINISTERING – through hospitals, leper clinics, radio, literature and youth programs.

"Pray ye therefore the Lord of the harvest, that He will send forth labourers into His harvest." Matt. 9:38

FOR FURTHER ENQUIRIES WRITE:

The Executive Secretary
AFRICA EVANGELICAL FELLOWSHIP
644 Spadina Avenue,
Toronto 4, Ontario

CONGRATULATIONS
to Mr. Kasamo Kasonso B.Th.
a graduate of Class '66

The church congregation congratulates the graduating class of 1966 and especially our student, Beth Hood.

THREE RIVERS BIBLE CHURCH

Erie Ave. at Pealer St.
Three Rivers, Michigan

- warmly invites -

All who travel through Michigan to fellowship with us in the ministry of the Word of God.

"We preach not ourselves but Christ Jesus the Lord" (2 Cor. 4:5)

Pastor: Rev. G. Douglas Routledge
700 Pealer St.
Three Rivers, Michigan

MISSIONARY - BIBLICAL - EVANGELISTIC

EGERTON STREET GOSPEL CHAPEL

Our desire is to provide a ministry that is edifying to the children of God; to promote a fellowship that recognizes the unity of the body of Christ; and to proclaim a gospel that will bring salvation to the lost.

Corner of Egerton and Florence

London Ontario

CALVARY

A.G.C.

Pape & Donforth

Pastors:

Rev. A.P. Lee, M.A., B.D.,
Rev. W.T. Wilson

"Set for the Defence of the Gospel"

Congratulations from

PARKWAY BIBLE CHURCH
Scarborough, Ontario

"Let the word of Christ dwell in you richly in all wisdom". Col. 3:16

Pastor, John O. Moran

THE PEOPLE'S CHURCH
374 Sheppord Avenue East
Willowdale, Ontario

MINISTERS
Rev. Paul B. Smith, Minister
Rev. Oswald J. Smith, Minister of Missions
Rev. Robert Watt, Minister of Evangelism
Mr. Dovid E. Williams, Minister of Music
Rev. Daniel L. Edmundson, Minister of Education
Miss Norma Cooper, Minister of Visitation

MISSIONS
The People's Church contributes over a quarter million dollars o year toward the support of some 300 missionaries.

RADIO
The Morning Service – WDCX-FM (99.5) at 11 a.m. Sundays
The Morning Service – CKFH (1430) at 2 p.m. (delayed) Sundays
The People's Hour – CFGM (1310 and CHUM (1050) at 10 p.m. Sundays

SERVICES
Sundays at 11 a.m. and 7 p.m.
Wednesdays – Family Night – 6 p.m. to 9 p.m.

"Toronto's Centre of World Missions"

David's Departure

WORTLEY BAPTIST CHURCH

250 Highland Road London, Ontario

Congratulations to Graduates of 1966

Edwin H. Mitchell, Interim Pastor
Class of '54

CONGRATULATIONS

CLASS OF 1966

CENTRAL BAPTIST CHURCH LONDON

Pastor – Rev. Roy W. Lawson

"Holding Forth The Word of Life"

HIGH PARK BAPTIST CHURCH

RONCESVALLES AND HEWITT AVENUES, TORONTO, ONTARIO

SUNDAY	Sunday School at 9:45 A.M.
SERVICES	Church Services 11 A.M. and 7 P.M.
Bible Study	Wednesday 8 P.M.

Rev. Harold W. Fife, Pastor

Rev. Richard Mitchell, Asst. Pastor

Sincere Congratulations To The
Graduates of 1966
From
Pastor and People Of The
ST. MARY'S BAPTIST TABERNACLE
Corner Of Queen & Robinson Sts.
St. Mary's, Ontario

Rev. William T. Adkins, Pastor

The Friendly Church With The
Bible Centred Ministry

Sunday Services – 9:55, 11:00 & 7:30

GRACE GOSPEL CHURCH
Valley Way at Portage Road Niagara Falls, Ont.

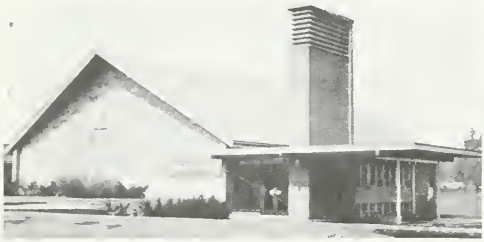

AN ASSOCIATED GOSPEL CHURCH
"In the heart of Niagara Falls, with Niagara Falls on its heart"

Rev. Murray L. Hicks B.Th. – Pastor

Prayerful Good Wishes to Mr. Geo. McCullagh,
The entire Student Body, Faculty and Staff.

"Stand Therefore,....With Truth..."
Ephesians 6:14

Congratulations from

CALVARY CHURCH

Lake at Russell
St. Catharines, Ont.

Rev. James P. Vold, Pastor

College

for a Day

THE BOARD OF GOVERNORS

of

LONDON COLLEGE OF BIBLE AND MISSIONS

Congratulate you, the graduates of 1966,

and pray that the Lord may be able

to say of each one of you what He said

of John the Baptist:

"He was a burning and a shining light-"

John 5:35

Congratulations

from

WAVERLEY ROAD BAPTIST CHURCH

129 Waverley Rd.
Toronto

Pastor: Vincent D. Trimmer

BETHEL BAPTIST CHURCH
Victoria Terrace - Fergus, Ont.
Rev. R.D. Mills B.Th. - Pastor

SUNDAY
Bible School 10:00 A.M.
Morning Worship 11:00 A.M.
Evening Service 7:30 P.M.
Young People's 8:45 P.M.

WEDNESDAY
Midweek Family
Prayer Meeting 8:00 P.M.
Please Visit Our New Church When You Are In The Area
CONGRATULATIONS! TO THE GRADS

THE CHURCH OF THE OPEN BIBLE

Peterborough, Ontario

Extends Greetings and Good Wishes to

The Graduates

Students and Staff

of

LONDON COLLEGE OF BIBLE AND MISSIONS

We also invite Vacationers in the Kawarthas

To Fellowship with us whenever you have Opportunity

459 George Street

IN THE HEART OF THE GATEWAY TO THE KAWARTHAS

Rev. Frank Roebuck, Pastor

Urbana Enthusiasm

The Maple Leaf Forever

8-ball in the side pocket

Doreen's Farewell

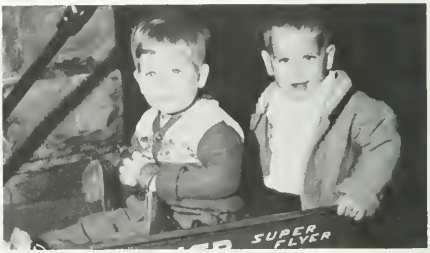

AT HOME

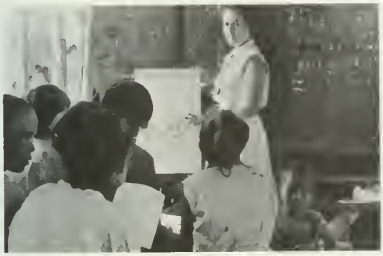

AND ABROAD

London College Alumni congratulate you, the Class of '66, on your graduation and welcome you as you join our numbers.

WORLD EVANGELIZATION THROUGH TRAINED LEADERSHIP

THE ALUMNI ASSOCIATION

LONDON COLLEGE OF BIBLE AND MISSIONS

BOX 65, LONDON, ONTARIO

LATIN AMERICA MISSION (CANADA) INC.

U.S.A.
285 Orchard Terrace
Bogota, New Jersey

Canadian Office
Box 333, Station F,
Toronto 5, Ontario

The LATIN AMERICA MISSION contributes to the effective evangelization of the entire continent "by all means" in co-operation with other evangelical agencies, according to sound scriptural principles of missionary work. To this end it carries on both local and international ministries in medicine, literature, education, social service, radio and direct evangelism, as well as sponsoring church work in Costa Rica and Colombia.

Rev. William L. Thompson, the Canadian Secretary of the Mission, is available for meetings and may be contacted at the above postal address in Toronto.

INDIA AND PAKISTAN – CHALLENGE!

CEYLON AND INDIA GENERAL MISSION
and
PAKISTAN CHRISTIAN FELLOWSHIP

FIELDS: North and South India,
East and West Pakistan

OBJECTIVE: Reaching Hindus and Moslems in every city, town and village with the Word of God through:

Personal Witness
Literature Distribution
Correspondence Courses
Radio
Orphanages
Schools
Medical Dispensaries
Leprosariums

Free Literature on Request
Inquiries invited

Canadian Office:
Room 21, 205 Yonge St.,
Toronto 1, Ont., Can.

U.S. Office:
107 North Hale St.,
Wheaton, Illinois.

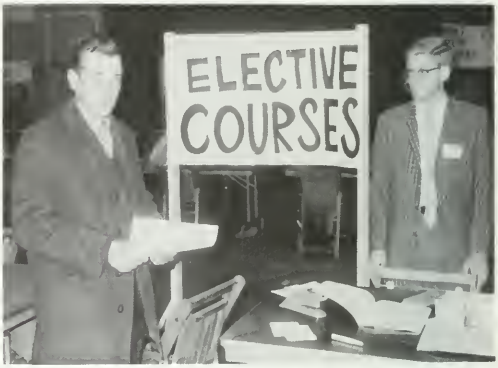

Urbana 1964

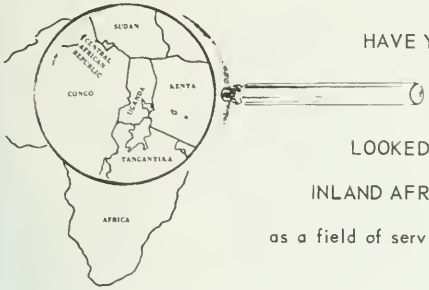

HAVE YOU

LOOKED AT

INLAND AFRICA

as a field of service?

For Information on:, Kenya, Sudan Tanganyika, Uganda, Cango, Central African Republic

Write to:

AFRICA INLAND MISSION

28 Wellesley St. E.,
Toronto 5, Ontario

over 50 Canadians serving with the Mission

AUSTRIA FRANCE GERMANY

ICELAND ITALY NETHERLANDS

SPAIN URUGUAY

With God's Message to Europeans the World over

WORLDWIDE EUROPEAN FELLOWSHIP
35 Cameo Place
Levittown, Pennsylvania 19057

NORTHERN CANADA EVANGELICAL MISSION
58 - 18 St. East
Prince Albert, Sask.

* 123 full-time missionaries
* 3 Bible Schools - training Indian Christians to be leaders among their own people
* 5 Native couples in full-time work
* 5 Weekly Broadcasts in Cree & Ojibway language
* Language and translation work among 6 Indian languages
* Urgent Needs: LABOURERS - PRAYER SUPPORTERS - FAITHFUL STEWARDS

SHOULD MUSLIMS

live and die without once hearing the Gospel of Jesus Christ? We are seeking under God to bring that Gaspel to the 25,000,000 Muslims in North Africa.

WILL YOU SAY:

"Here am I, Lord, send me?"

Write to:

NORTH AFRICA MISSION

241 Fairfield Avenue Upper Darby, Pa. 19082

AFRICA RESPONDS
to the GOSPEL MESSAGE

Last year the Chadian Church reported:
- 3,531 conversions
- 1,626 baptisms
- 372 churches established and functioning
- 40,000 attending church every Sunday

PRAY for more missionaries to help the church in:
- Literature production and distribution
- Bible training program
- Youth ministries
- Medical work

For information write to:

SUDAN UNITED MISSION

189 High Park Avenue
Toronto 9, Ontario

89 Quincy Street
Brooklyn, N.Y. 11238

5537 N. Glenwood Ave.
Chicago, Ill. 60640

We, the members of '67, extend our prayers and congratulations to our own big brothers and sisters of '66 on their graduation.

Sharon Wanson
Linda Mills
Steve Males
Jan Meenink
Walter Nowa
Bob Furtney
Nancy E. Growell
Jon Vaughan
Joy Campbell
Carl DeGeer
Carolyn Hart
Gloria Curtis
Garry Eason
Joan Fowler
Lou Collard
Verona Dutton
Helen Miller
Larry Scott
Lizelipe Guiriel
Larry Clements
Dave Hart
Syd Page
Bob Britton
Ron Unruh
Hendy Ericsson
Ron Henson

GEARED TO THE TIMES · ANCHORED TO THE ROCK

Congratulations Class of '66

WINDSOR YOUTH FOR CHRIST
1291 Ouellette Ave.
Windsor, Ontario

Bob Simpson, Director

Nick Chajkawski
Assistant Director

Res. 511 Pelissier
Windsor, Ontario

Phillippians Chapter three ". . .I count all things but LOSS for the excellency of the knowledge of Christ Jesus my Lord." and as we do, verse nine will become a reality. ". . .and be found in Him. . ." Our goal. . . ". . .forgetting those things which are behind and reaching forth unto those things which are before, I press toward the mark for the prize of the high calling of God in Christ Jesus." Phillippians 3:13-14.

Unless we reach their hearts today they'll break our hearts tomorrow.

Maritime Tour

For six weeks last summer, the quartet, Mr. Adams and Mr. Bell ministered in the Maritimes. They returned rejoicing in God's faithfulness.

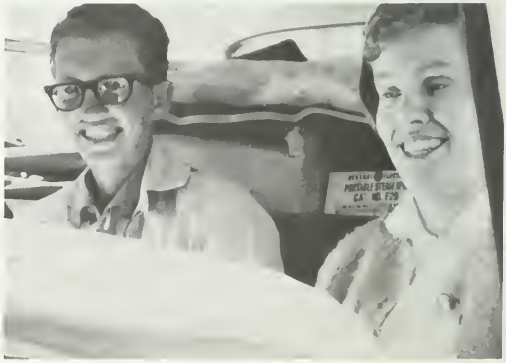

EFFECTIVE SERVICE AROUND THE GLOBE

EFFECTIVE TRAINING

at

London college

of

BIBLE AND MISSIONS

LETTING
CHRIST
BE
MAGNIFIED

✱ **ACCREDITED** by the Accrediting Association of Bible Colleges.

✱ **LISTED** in American Universities and Colleges, 1961 edition, published by the American Council on Education.

FOR FURTHER INFORMATION WRITE TO:

LONDON COLLEGE OF BIBLE AND MISSIONS • 518 QUEENS AVE. • LONDON • ONTARIO
DR. J. C. MACAULAY, PRESIDENT

Congratulations
from

CENTRAL BAPTIST CHURCH

Brantford

Rev. D.A. Loveday – pastor

Col. 1:18

"that in all things He might have the preeminence."

When in this area worship with us at

Park Avenue Church

Park Ave. at Townsend Ave.

Aldershot - Burlington

Rev. William Sifft, B.A. Pastor

SUNDAY SERVICES

9:45 a.m. Sunday School

11.00 a.m. Morning Worship

7:00 p.m. Evening Service

PRAYER SERVICE

Wednesday 8:00 p.m.

Proclaiming a living Saviour to a dying world,
at home and abroad

Congratulations to the grads of '66 and
may God bless you, each one.

BETHEL BAPTIST CHURCH

"The Friendly Family Church"

Shoemaker & St. Clair
Kitchener
Pastor: Ray H. Murphy ('51)

Greetings to John Weiler, one of "our
boys", from the Church family.

Speak up, Dirk, once

All work, no play!

Vele handen maken licht werk?

Congratulations to the Graduates of '66
May each of you be satisfied with nothing
less than His very best!

WORTLEY ROAD
BIBLE CHURCH

Pastor: Rev. M.P. Estabrooks, B.A., B.D., D.D.
150 Wortley Road London, Ontario

With grateful appreciation of the ministry of the College we congratulate each member of this year's graduates.

"God is able to make all grace abound toward you; that ye always having all sufficiency in all things, may abound to every good work." – (2 Cor. 9:8).

OAKWOOD BAPTIST CHURCH

421 Oakwood Avenue Toronto 10, Ontario

Rev. George T. McAlpine, Pastor

The Ambassador Staff wishes to thank the following photographers for their pictures which appear in this yearbook:

- Ron Nelson Photography
- Roy Kumano Photography
- Victor Aziz Photography

Compliments of

WOMAN'S UNION MISSIONARY SOCIETY
156 Fifth Avenue – Room 807
New York, New York 10010

... ministering to the needs of women in the Orient through education, medicine, and evangelism since 1860.

HAMILTON ROAD PRESBYTERIAN CHURCH

Hamilton Road and Egerton St.
London, Ontario

CONGRATULATIONS TO THE
GRADUATES OF 1966

Minister: Rev. J. Murdo Pollack, B.A.

"Study to shew thyself approved unto God, a Workman that needeth not to be ashamed, rightly dividing the Word of Truth."
2 Timothy 2:15

WEST PARK BAPTIST CHURCH

London, Ontario

"Where everyone is someone, and
CHRIST is LORD of all."

Sincere Christian blessings upon
the Grads of '66.

from

all your friends at West Park.

Pastor: Douglas A. Dakin ('61)

The Books are in!

INTER-COLLEGIATE PRESS, LTD.

Publishers — Manufacturers

Yearbooks — Yearbook Covers

Diplomas — Graduation Announcements

Inkster Boulevard at Bunting Street

Winnipeg, Manitoba

OF
HS

Custom Cover
INTER COLLEGIATE PRESS
OF CANADA LTD.